

“The Fifth World Wing Chun Competition” Application Form

Name: _____

Age: _____

Date of Birth : _____
(DD/MM/YY)

Sex : Male Female

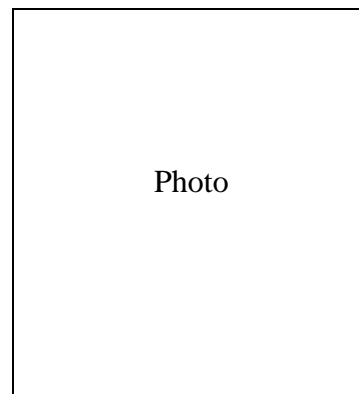

Nationality: _____ *Region : _____

ID or Passport Number : _____

Contact
Number: _____

E-mail: _____

Address: _____

Lineage: _____ (***)

Representative of: _____ (***)

Identity Athlete Coach Guide Staff

Emergency Contact: _____
(name & phone no.)

1. Information of applicants will ONLY be used for competition purpose.
2. Please fill in all the required fields.
3. Organizers have the final decision for participants to participate in this contest.
- 4. Applicants have to attach their identity proof for identity and age verification.**

*** NOT NECESSARY

Participation Category and Group

- Age Group:**
- Child Group: between 6 to 10 years old
 - Teenager Group: between 11 to 17 years old
 - Adult Group: between 18 to 40 years old
 - Senior Group: between 41 to 60 years old (Chi-sao)
41 years old and above (Taolu)

I. Taolu

- Individual
- Group

Child Group Chum Kiu Siu Nim Tao Biu Tze

Teenager Group: Chum Kiu Siu Nim Tao Biu Tze

Adult Group:

<input type="checkbox"/> Siu Nim Tao	<input type="checkbox"/> Chum Kiu	<input type="checkbox"/> Biu Tze
<input type="checkbox"/> Six Point & half pole	<input type="checkbox"/> Pak Charm Do(Double Knife)	<input type="checkbox"/> Wooden Dummy

II. Traditional Chi-sao (Kg)

- 50 Kg(≥ 50 Kg – ≤ 54.9 Kg)
- 60 Kg(≥ 60 Kg – ≤ 64.9 Kg)
- 70 Kg(≥ 70 Kg – ≤ 74.9 Kg)
- 80 Kg(≥ 80 Kg – or above)

(adult group & senior group only)

- 55 Kg(≥ 55 Kg – ≤ 59.9 Kg)
- 65 Kg(≥ 65 Kg – ≤ 69.9 Kg)
- 75 Kg(≥ 75 Kg – ≤ 79.9 Kg)

III. Wing Chun Full Contact (Kg)

- 50 Kg(≥ 50 Kg – ≤ 54.9 Kg)
- 60 Kg(≥ 60 Kg – ≤ 64.9 Kg)
- 70 Kg(≥ 70 Kg – ≤ 74.9 Kg)
- 80 Kg(≥ 80 Kg – or above)

(adult group only)

- 55 Kg(≥ 55 Kg – ≤ 59.9 Kg)
- 65 Kg(≥ 65 Kg – ≤ 69.9 Kg)
- 75 Kg(≥ 75 Kg – ≤ 79.9 Kg)

Remarks:

1. Each participant can join maximum 3 competition items.
2. If the competition are in conflict, the application fee are non-refundable..
3. Due to venue limitation, all participates reservation will be made on a first come, first served basis.
4. We accept women apply 50kg class if weight is less than 50kg

Participant Signature : _____

Full name (_____)

Date: _____

The Fifth World Wing Chun Competition

Safety Declaration

I, _____ hereby declare that my physical condition has been certified by recognized doctor that my body condition is fit to join the competition. For the competition, I take my own risk and shall be responsible for my own insurance cover. In any event, I and my successor or family members shall have no right to claim against the World Wing Chun Union Ltd. or its officers.

I further agree that World Wing Chun Union Ltd. shall have absolute right to use my image for all activities of the Association including but not limited to events relating to the competition or future promotion of Wing Chun.

***Participants who are under the age of 18 needs to have their guardians' signifying their consent.

Participant's Signature:

Guardian's Signature

Date

Guardian's full name

The Fifth World Wing Chun Competition Application Fee

Bank's Information As Below:

(Please Select any one of bank account to deposit the fee)

<p align="center">Individual Taolu HKD 240 / USD 31 / RMB 195 per item</p> <p align="center">Group Taolu (7~15 Contestants per team) HKD 800 / USD 104 / RMB 648 per item (For team more than 7 Contestants, each Contestant has HKD 120 / USD 16 / RMB 98 extra fee)</p> <p align="center">Traditional Chi-sao HKD480 / USD 62 / RMB 388</p> <p align="center">Wing Chun Full Contact HKD 680 / USD 88 / RMB 550</p> <p align="center">(No matter adults or children should pay the same price. The above charge is excluding bank charge)</p>	<p>i) The information of bank account (Hong Kong dollar and United States Dollar account)</p> <p>Company name : World Wing Chun Union Limited</p> <p>Bank : The Hongkong and Shanghai Banking Corporation Limited</p> <p>Bank account no. : 004-809-608110-838</p> <p>Bank code : HSBCHKHCHKH</p> <p>Bank address : Causeway Bay Branch, 1/F, Causeway Bay Plaza II, 463-483 Lockhart Road, Causeway Bay, HK</p> <p>*Hong Kong & oversea participants should deposit to this account</p>
--	---

- The application form should be submitted with the bank slip before 15 Sep 2016. Participants should send these documents through email: wingchun@nationalarts.com.cn or mail to Room M, 21/F, Kings Wing Plaza 1, No.3 On Kwan Street, Sha Tin, N.T., H.K..
Attention: **5th World Wing Chun Competition Application Fee**
- All payment are non-refundable

Oversea and mainland participants would also have to pay the bank transfer charges with the application fee, please kindly find the below for reference:

Region	Bank Transfer Charges
Oversea	USD 25
Mainland	¥50

Accommodation arrangements:

Application Fee do not include hotel booking and transportation fee. Suggested Travel Agent - National Arts Travel Ltd can assist to arrange hotel for participants. (Please click “✓” on the box if you need these services. After that, you will be contacted for the hotel arrangement)

Booking National Arts Resort Hotel from _____ Nov to _____ Nov 2017

Transportation arrangement

This arrangement applies to the contestants and entourage of the competition.

Athletes still need to pay all the costs of accommodation if failing to participate the competition.

Participants can enjoy special offer if booking hotel room through National Arts Travel Ltd.

National Arts Resort Hotel

Hotel	Breakfast	Room	Date	Price (half room) (Participants /Staff/Family/Friends) (per person per day)
National Arts Resort Hotel	✓	Boutique Guest Room (with 2 single beds)	16Nov - 22Nov	HKD 270 RMB 238 USD 35

* Extra RMB 200 for Single room



National Arts Resort Hotel – Lobby

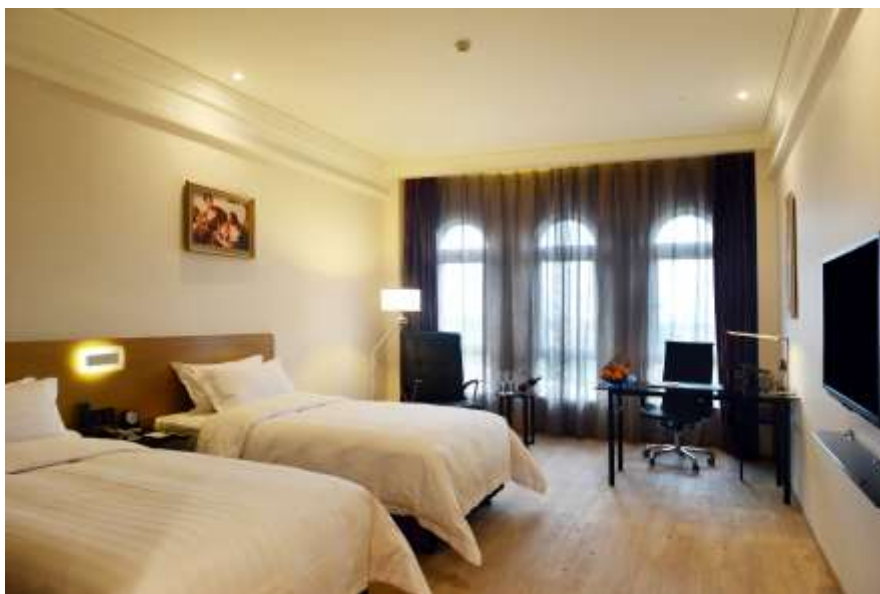

National Arts Resort Hotel Lobby - Boutique Guest Room

National Arts Reception Center

Hotel	Breakfast	Room	Date	Price (half room) (Participants /Staff/Family/Friends) (per person per day)
National Arts Reception Center	×	Guest Room (with 4 single beds)	16Nov - 20Nov	HKD 86 RMB 75 USD 12



National Arts Reception Center - Lobby



National Arts Reception Center - Guest Room

*****For reservations, please register before the deadline (September 15). The room is limited and will be provided on first-come-first-served basis. Please register as soon as possible.**

World Wing Chun Union Award Annual Dinner with Presentation

World Wing Chun Union will hold Award Annual Dinner with Presentation on the evening of November 19 at the Banquet Hall of National Arts Resort Hotel.

Fee: HK\$320/¥280/US\$41 per person

HK\$3200/¥2800/US\$410 per table (10 people)

Number of Participants _____ (person)

Number of tables _____ (tables)

Discounted Ticket

The discounted ticket needs to be booked through National Arts Travel Ltd.

Ticket package (admission date: from 18 Nov to 19 Nov) (Only for Participants' Family/Friends)

Fee: HKD158/ RMB138/ USD20 per person

Number of Tickets _____ (pieces)

Single Ticket (one day of 18 Nov to 22 Nov) (only for Participants/Family/Friends)

Fee: HKD88/ RMB78/ USD10 per person

Number of Tickets _____ (pieces)