



The Fifth World Wing Chun Competition **Introduction**

Objective:

- Promote cultural and Wing Chun exchange for Wing Chun practitioners from all over the world
- Enhance the practical fighting aspects of Wing Chun

Organizers & Co-organizers & Organizing Committee

- Organizer: World Wing Chun Union
- Co-organizer: Hong Kong Wing Chun Union, Xiqiao National Arts Studio, National Arts Resort Hotel
- Organizing Committee : Sifu Checkley, Sin Kwok-lam (Chairman)
Sifu Donald, Mak Kwong Kuen
Sifu Cliff, Au Yeung Kim Man
Sifu Patrick, Leung Ting Kwok
Sifu Yeung Wai Kwan
Sifu Cheng Chi Ping

Basic Information

- Date: 17-19 November 2017 (Fri, Sat & Sun)
- Registration Time: 3:00pm on 17 November 2017 (Fri)
- Registration Place: 康城廳, National Arts Resort Hotel (TBC)

- Competition Time: 18-19 November 2017 (Sat & Sun) 9:00am – 6:00pm
- Competition Venue: Xiqiao National Arts Studio (Located at the Southern Side of Huanshan Road, Xiqiao Town, Nanhai District, Foshan City)

- Ticket Fee: HKD158 / USD 20 / RMB 138 per person



Participating Qualification, Number of Athletes & Admission Fee

- **Participant must have these following documents:**
 1. Passport holders represented by country or region, or other legal documents
 2. Medical certificate within 20 days before competition day (Full contact competition applicable)
 3. Personal insurance (Full contact competition applicable)

- **Number of Athletes**
 1. **Individual Taolu (Forms):** Maximum no. of athletes is 160 circa.
 2. **Group Taolu (Forms):** Maximum no. of team is 20 with total 140 athletes circa.
 3. **Traditional Chi Sao (Chuen Tong Chi Sao):** Maximum no. of athletes is 100 circa.
 4. **Full Contact (Free Fight):** Maximum no. of athletes is 100 circa.

- **Application Fee**
 1. **Individual Taolu (Forms):** HKD 240 / USD 31 / RMB 195 per item
 2. **Group Taolu (Forms):** HKD 800 / USD 104 / RMB 648 per item
(For team more than 7 Contestants, each Contestant has HKD 120 / USD 16 / RMB 98 extra fee)
 3. **Traditional Chi Sao (Chuen Tong Chi Sao):** HKD 480 / USD 62 / RMB 388 per person
 4. **Full Contact (Free Fight):** HKD 680 / USD 88 / RMB 550 per person.

- **Registration**

The application form should be submitted with the bank slip, safety declaration and copy of passport or other legal identity documents. Participants should send these documents through email: wingchun@nationalarts.com.cn or mail to Room M, 21/F, Kings Wing Plaza 1, No.3 On Kwan Street, Sha Tin, N.T., H.K..

Attention: The Fifth World Wing Chun Competition Application Fee

- **Application Deadline**

15 September 2017



Competition Events, Groups & Categories

Item	Children (A) (Age 6-10)	Teenagers (B) (Age 11-17)	Adults (C) (Age 18-40)	Senior (D)	Remark
Individual Taolu	✓	✓	✓	✓(Age 41 or above)	regardless of bodyweight
Group Taolu	✓	✓	✓	✓(Age 41 or above)	regardless of bodyweight
Traditional Chi Sao	N/A	N/A	✓	✓(Age 41-60)	bodyweight categories
Full Contact	N/A	N/A	✓	N/A	bodyweight categories

Organizers have the final decision for participants to participate in this contest. Any changes will be published on the World Wing Chun Union website

Individual Taolu (Forms):

- Regardless of bodyweight and set Children, Teenagers, Adults and Seniors
- 10 or more people in a team
- Women & Men will be separated into different group of competition for Adults with Siu Nim Tao, Chum Kiu, Biu Tze and Six Point & half pole, Pak Charm Do(Double Knife), Wooden Dummy (Weapons will be provided by WWCU)
- Mixed genders for Children & Teenagers with Siu Nim Tao, Chum Kiu and Biu Tze

Group Taolu (Forms):

- Regardless of bodyweight and set Children, Teenagers, Adults and Seniors
- 7 to 15 people in a team (team less than 7 people will be deduce one point)
- Women & Men will be separated into different group of competition for Adults with Siu Nim Tao, Chum Kiu, Biu Tze and Six Point & half pole, Pak Charm Do(Double Knife) (Weapons will be provided by WWCU)
- Mixed genders for Children & Teenagers with Siu Nim Tao, Chum Kiu and Biu Tze



Traditional Chi Sao:

- Set Adults and Senior (Women & Men)
- Participants will be separated into seven group of knockout competition for Adults (Women & Men subgroups):
 1. 50Kg (> 50Kg - ≤ 54.9Kg)
 2. 55Kg (> 55Kg - ≤ 59.9Kg)
 3. 60Kg (> 60Kg - ≤ 64.9Kg)
 4. 65Kg (> 65Kg - ≤ 69.9Kg)
 5. 70Kg (> 70Kg - ≤ 74.9Kg)
 6. 75Kg (> 75Kg - ≤ 79.9Kg)
 7. 80Kg (≥ 80Kg)
- Size of competition area: 1.6M X 1.6M
- No protection equipments (helmet, guard, elbow protector, shinpad, boxing glove)
- We accept women apply 50kg class if weight is less than 50kg.
- It is impermissible to substitute a participant who fails to meet his/her Weight Category at the General Weigh-In. Otherwise, the participant will be disqualified.

Full Contact:

- Participants will be separated into seven group of knockout competition for Adults (Women & Men subgroups):
 1. 50Kg (> 50Kg - ≤ 54.9Kg)
 2. 55Kg (> 55Kg - ≤ 59.9Kg)
 3. 60Kg (> 60Kg - ≤ 64.9Kg)
 4. 65Kg (> 65Kg - ≤ 69.9Kg)
 5. 70Kg (> 70Kg - ≤ 74.9Kg)
 6. 75Kg (> 75Kg - ≤ 79.9Kg)
 7. 80Kg (≥ 80Kg)
- We accept women apply 50kg class if weight is less than 50kg.
- It is impermissible to substitute a participant who fails to meet his/her Weight Category at the General Weigh-In. Otherwise, the participant will be disqualified.

Event competition time:

1. Individual/Group Taolu: 1.5 minutes – 3 minutes
2. Traditional Chi Sao: 1.5 minutes per round, 1 minute break for rest



(Best 2 out of 3 rounds system)

3. Full Contact: 1.5 minutes per round, 1 minute break for rest (Best 2 out of 3 rounds system)

Prize Award:

1. Individual Taolu: 1 Gold, 1 Silver & 1 Bronze medals & certificates for each categories
2. Group Taolu: 1 Gold, 1 Silver & 1 Bronze trophies & certificates for each categories
3. Traditional Chi Sao: 1 Gold, 1 Silver & 1 Bronze medals & certificates for each categories
4. Full Contact: 1 Gold, 1 Silver & 1 Bronze medals & certificates for each categories

Arrangement for the Coach & Assistant of Athletes

Each boxing house can assign coaches, team leaders and staff based on the athletes' competition categories to assist the athletes.

(Coaches, team leaders and staff need to pay the admission fees which are listed out below)

(If the athlete participates in more than one competition categories, he should pay the application fee of the higher one.)

1. **Individual/ Group Taolu (Forms):** HKD 240 / USD 31 / RMB 195 per item
2. **Traditional Chi Sao (Chuen Tong Chi Sao):** HKD 480 / USD 62 / RMB 388 per person
3. **Full Contact (Free Fight):** HKD 680 / USD 88 / RMB 550 per person.

Name & photo needs to be provided with application form to the Organizer for issuing Staff Admission Permit.

Transportation and Accommodation arrangements:

Application Fee do not include hotel booking and transportation fee.

Suggested Travel Agent - National Arts Travel Ltd can assist to arrange hotel for participants.

Participants can enjoy special offer if booking hotel room through National Arts Travel Ltd.



National Arts Resort Hotel (Five-star standard)

Hotel	Breakfast	Room	Date	Price (half room) (Participants /Staff/Family/Friends) (per person per day)
National Arts Resort Hotel	✓	Boutique Guest Room (with 2 single beds)	16Nov - 22Nov	HKD 270 RMB 238 USD 35

* Extra RMB 200 for Single room



National Arts Resort Hotel - Lobby

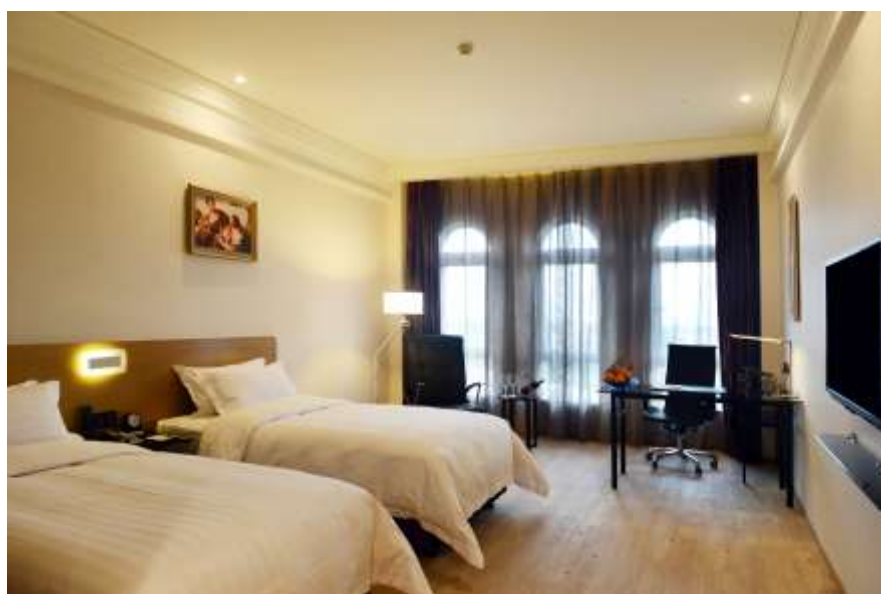

National Arts Resort Hotel Lobby - Boutique Guest Room



National Arts Reception Center

Hotel	Breakfast	Room	Date	Price (half room) (Participants /Staff/Family/Friends) (per person per day)
National Arts Reception Center	×	Guest Room (with 4 single beds)	16Nov - 20Nov	HKD 86 RMB 75 USD 12



National Arts Reception Center - Lobby



National Arts Reception Center - Guest Room



*****For reservations, please register before the deadline (September 15).
The room is limited and will be provided on first-come-first-served basis.
Please register as soon as possible.**

(1) Number of Athletes

Organizers have the final decision for participants to participate in this contest. Any changes will be published on the World Wing Chun Union website.

(2) World Wing Chun Union Award Annual Dinner with Presentation

World Wing Chun Union will hold Award Annual Dinner with Presentation on the evening of November 19 at the Banquet Hall of National Arts Resort Hotel.

Fee: HK\$320/¥280/US\$41 per person; HK\$3200/¥2800/US\$410 per table (10 people)

(3) Discounted Ticket

The discounted ticket needs to be booked through National Arts Travel Ltd.

1. Ticket package (admission date: from 18 Nov to 19 Nov) **(only for Participants' Family/Friends)**

Fee: HKD158/ RMB138/ USD20 per person

2. Single Ticket (one day of 18 Nov to 22 Nov) **(only for Participants/ Family/Friends)**

Fee: HKD88/ RMB78/ USD10 per person

(4) Contact

Hong Kong

Email : wingchun@nationalarts.com.cn

Phone : +852 2851 2118 / +852 3974 8935



(WeChat Immediate Inquiry)



Mainland

Email : heejunlee@nahotel.com.cn

Phone : +86 0757 81258999 (Mr Liu or Mr Li)

*Note: WWCU reserves the right to amend the details of competition and the right to make the final decision in any disputes.

***** (The above information is subject to the announcement of the website of WWCU) *****